



Kenilworth Road, Edgware

5 Bed Semi-Detached

Council tax band: E Tenure: Freehold

£649,950 STC
FOR SALE



297 Hale Lane
Edgware
Middlesex
HA8 7AX

t: 020 8958 8958
f: 020 8958 2300
e: info@groveresidential.co.uk
w: www.groveresidential.co.uk

Company No: 9632012

VAT Reg. No: 217 0421 50

Registered Address: 297 Hale Lane, Edgware, Middlesex, HA8 7AX



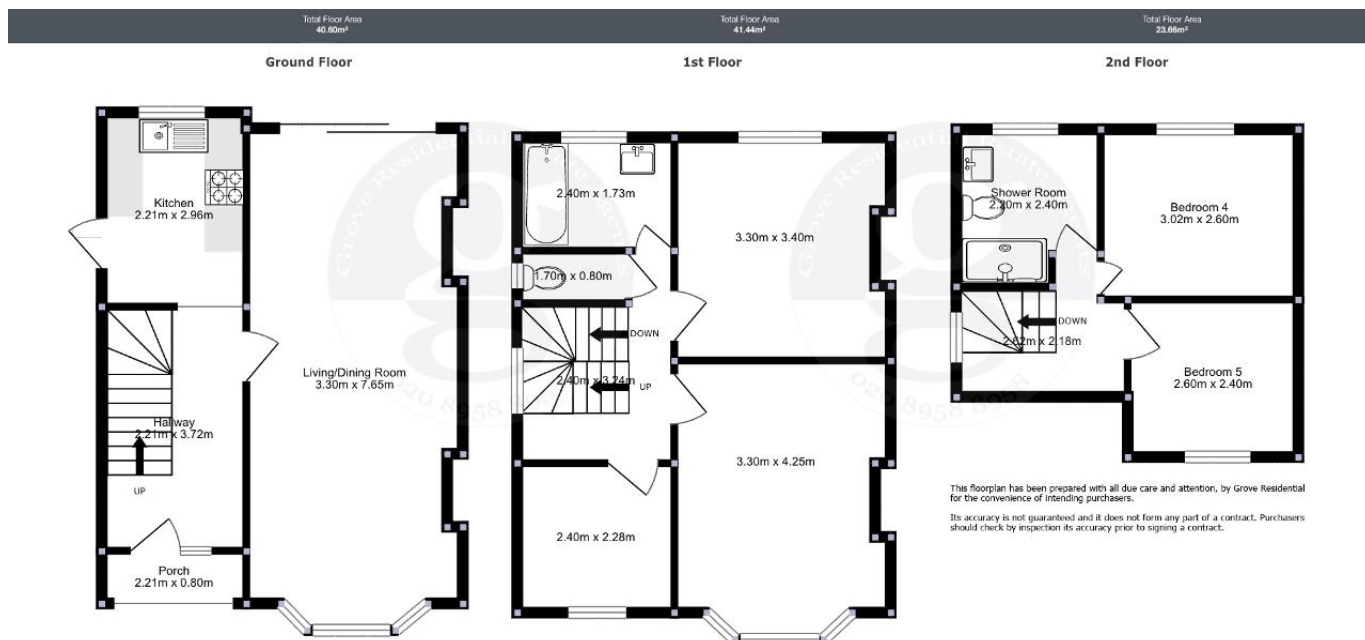

Key Features

- 5 Bedroom 2 Bathroom Semi Detached Home
- Scope For Extensions STPP
- Separate Kitchen
- Double Reception Room
- Off Street Parking for 2 cars
- Loft Converted

Summary

Situated on this popular road, within moments to Glengall Road parade, is this 5 bedroom 2 bedroom semi detached family home. Within the Eruv. Modernise to your specification. Scope to extend in the rear stpp. Loft conversion comprises 2 bedrooms and a shower room. Mature 70ft approx rear garden with side access. View now via sole ag

| Score | Energy rating | Current | Potential |
|-------|---------------|---------|-----------|
| 92+ | A | | |
| 81-91 | B | | 85 B |
| 69-80 | C | | |
| 55-68 | D | 61 D | |
| 39-54 | E | | |
| 21-38 | F | | |
| 1-20 | G | | |

