



## St Margarets Road, Edgware

4 Bed Semi-Detached

Council tax band: G Tenure: Freehold

**£915,000** STC  
**FOR SALE**

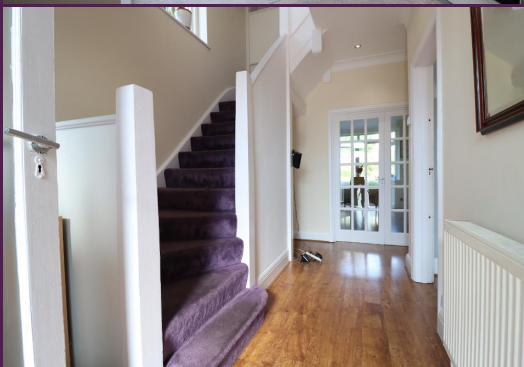

297 Hale Lane  
Edgware  
Middlesex  
HA8 7AX

t: 020 8958 8958  
f: 020 8958 2300  
e: [info@groveresidential.co.uk](mailto:info@groveresidential.co.uk)  
w: [www.groveresidential.co.uk](http://www.groveresidential.co.uk)

Company No: 9632012

VAT Reg. No: 217 0421 50

Registered Address: 297 Hale Lane, Edgware, Middlesex, HA8 7AX





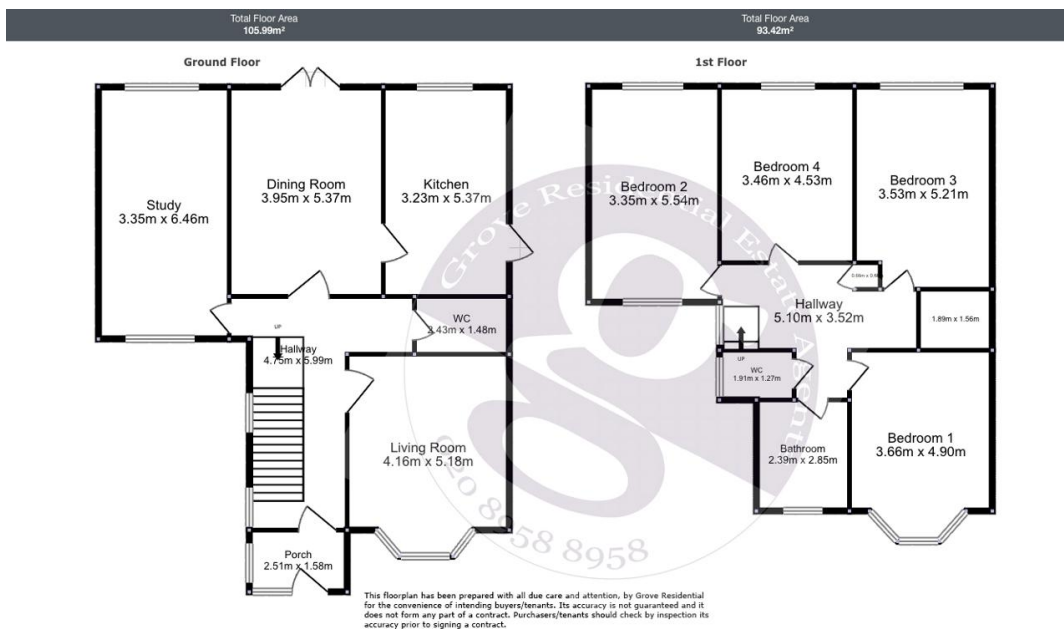

## Key Features

- 4 Bedrooms Halls Adjoining Home
- Lounge
- Dining Room
- Modern Kitchen
- Large Study
- 80' Garden

## Summary

An unusually large halls adjoining home located in this highly practical location within the Eruv and within walking distance of Edgware Station and amenities. The property is presented in modern condition throughout and is offered to the market in a chain free position. View Now via sole agents.

