



## Bullescroft Road, Edgware

3 Bed Semi-Detached

Council tax band: F Tenure: Freehold

**£600,000** STC  
**FOR SALE**

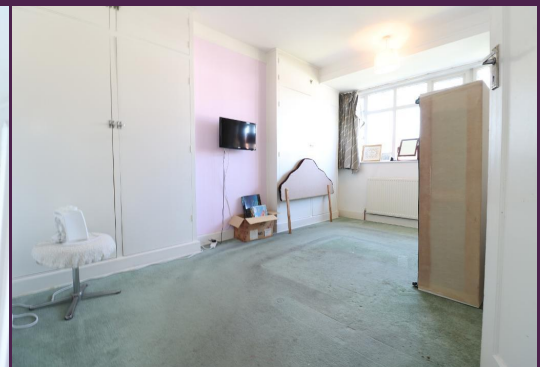

297 Hale Lane  
Edgware  
Middlesex  
HA8 7AX

t: 020 8958 8958  
f: 020 8958 2300  
e: [info@groveresidential.co.uk](mailto:info@groveresidential.co.uk)  
w: [www.groveresidential.co.uk](http://www.groveresidential.co.uk)

Company No: 9632012

VAT Reg. No: 217 0421 50

Registered Address: 297 Hale Lane, Edgware, Middlesex, HA8 7AX





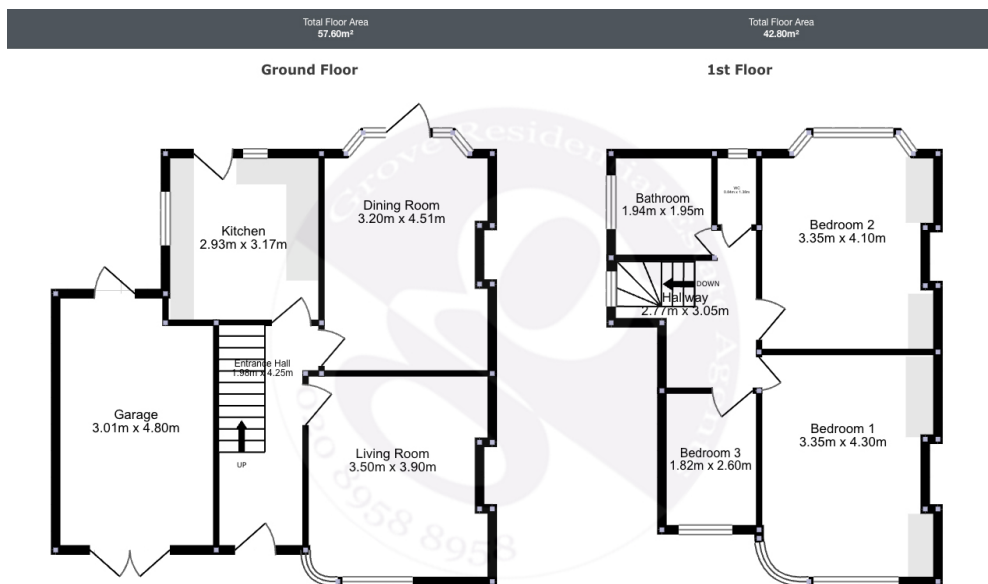

This floorplan has been prepared with all due care and attention, by Grove Residential for the convenience of intending purchasers. Its accuracy is not guaranteed and it does not form any part of a contract. Purchasers should check by inspection its accuracy prior to signing a contract.

## Key Features

- 3 Bedroom Semi Detached Family Home
- Garage - Side Aspect
- Off Street Parking
- Requires Modernising
- Scope for Extensions STPP
- Chain Free

## Summary

Situated on the popular Bullescroft Road, this three bedroom semi detached home benefits from a garage and side access lending itself to scope for further extensions stpp. Within the Eruv. Own Driveway. Gas Central Heating & Double Glazing. Chain Free. Sole Agents.



The particulars have been prepared with all due care and attention, for the convenience of intending purchasers/tenants. Their accuracy is not guaranteed and they do not form any part of a contract. Purchasers/tenants should check by inspection the accuracy of the particulars prior to signing a contract.