



Energy Efficiency Rating			
Score	Energy rating	Current	Potential
92+	A		
81-91	B		
69-80	C	80 C	82 B
55-68	D		
39-54	E		
21-38	F		
1-20	G		

Greville Lodge, Edgware

2 Bed Apartment

Council tax band: D Tenure: Freehold

£400,000 STC
FOR SALE



297 Hale Lane
Edgware
Middlesex
HA8 7AX
t: 020 8958 8958
f: 020 8958 2300
e: info@groveresidential.co.uk
w: www.groveresidential.co.uk

Company No: 9632012 VAT Reg. No: 217 0421 50
Registered Address: 297 Hale Lane, Edgware, Middlesex, HA8 7AX



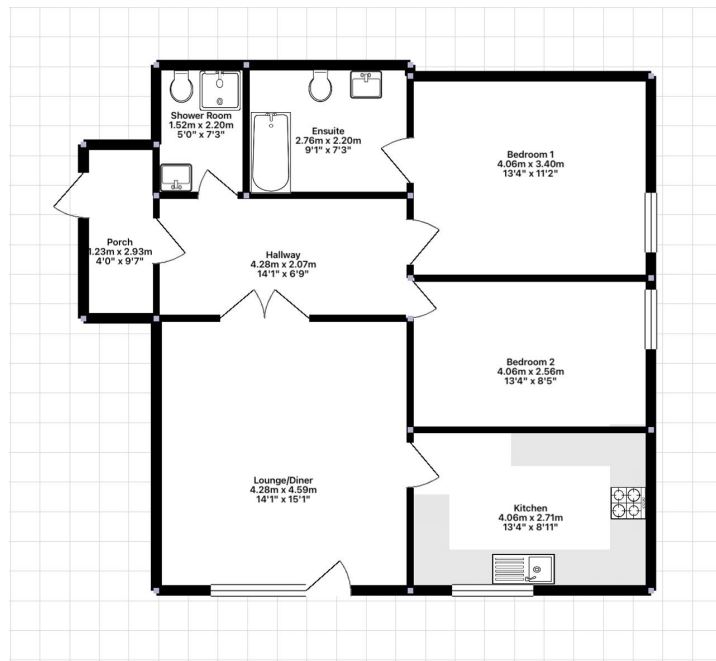

Key Features

- SOLD STC 2 Bedroom First Floor Apartment
- Shower Room + Ensuite
- Modern Kitchen
- Two Double Bedrooms
- Service Charge: £2,140 pa (inc water)
- Share of Freehold / Ground Rent: N/A

Summary

****SOLD STC OFF MARKET**** Call Grove Residential on 0208 958 8958 to register your details to avoid missing out !! A fresh modern 2 bedroom 2 bathroom first floor apartment located in the sought after block Greville Lodge, within walking distance to Edgware's shops and station as well as within the Eruv. The property boasts ample

Energy Efficiency Rating			
Score	Energy rating	Current	Potential
92+	A		
81-91	B		
69-80	C	80 C	82 B
55-68	D		
39-54	E		
21-38	F		
1-20	G		

The particulars have been prepared with all due care and attention, for the convenience of intending purchasers/tenants. Their accuracy is not guaranteed and they do not form any part of a contract. Purchasers/tenants should check by inspection the accuracy of the particulars prior to signing a contract.



297 Hale Lane t: 020 8958 8958
 Edgware f: 020 8958 2300
 Middlesex e: info@groveresidential.co.uk
 HA8 7AX w: www.groveresidential.co.uk

Company No: 9632012 VAT Reg. No: 217 0421 50
 Registered Address: 297 Hale Lane, Edgware, Middlesex, HA8 7AX

