

Energy Efficiency Rating			
Score	Energy rating	Current	Potential
92+	A		
81-91	B		
69-80	C		79   C
55-68	D	56   D	
39-54	E		
21-38	F		
1-20	G		



## Penshurst Gardens, Edgware

5 Bed Detached

Council tax band: H Tenure: Freehold

**£1,625,000** STC  
**FOR SALE**



297 Hale Lane  
Edgware  
Middlesex  
HA8 7AX

t: 020 8958 8958  
f: 020 8958 2300  
e: [info@groveresidential.co.uk](mailto:info@groveresidential.co.uk)  
w: [www.groveresidential.co.uk](http://www.groveresidential.co.uk)

Company No: 9632012 VAT Reg. No: 217 0421 50  
Registered Address: 297 Hale Lane, Edgware, Middlesex, HA8 7AX



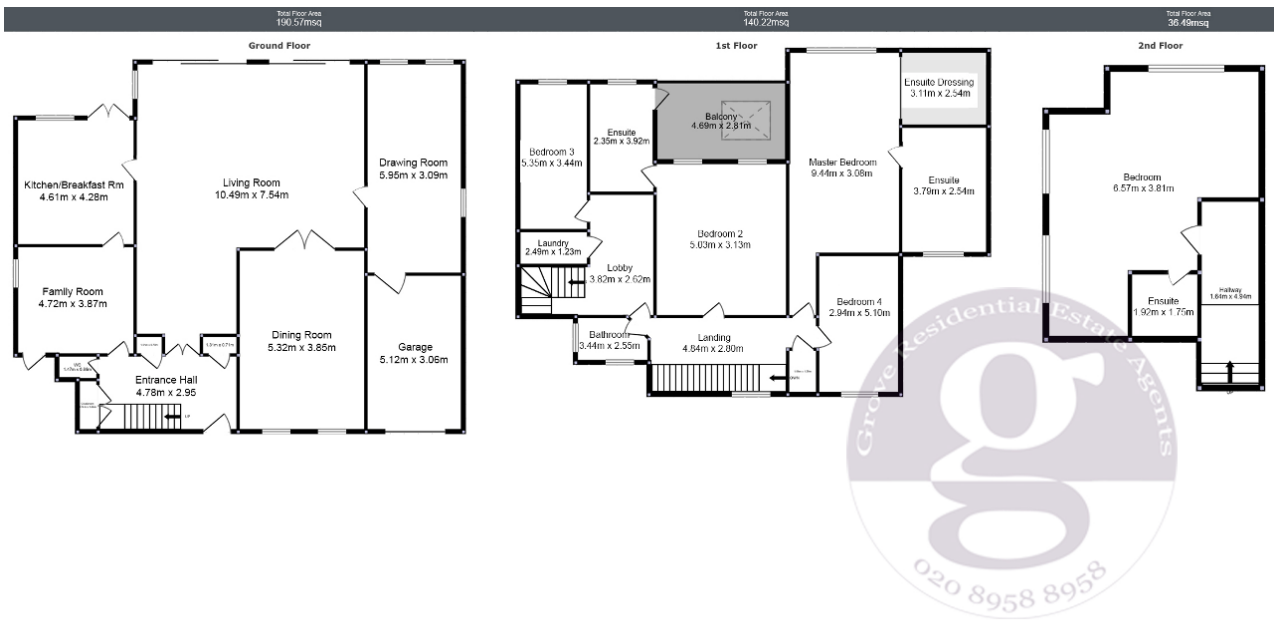

### Key Features

- 5 Bedroom Detached Home
- Triple Lounge (L-SHAPED)
- Formal Dining Room
- Kitchen/Breakfast Room
- Study
- Garage

### Summary

We are proud to bring to the market this extremely rare neo-Georgian-style detached home. Offered chain free and sitting on a prime part of Penshurst Gardens with amazing curb appeal and character, this rambling living space benefits from a master bedroom with en-suite & dressing room, 4 reception rooms, large kitchen/breakfast r

Energy Efficiency Rating			
Score	Energy rating	Current	Potential
92+	A		
81-91	B		
69-80	C		79   C
55-68	D	56   D	
39-54	E		
21-38	F		
1-20	G		

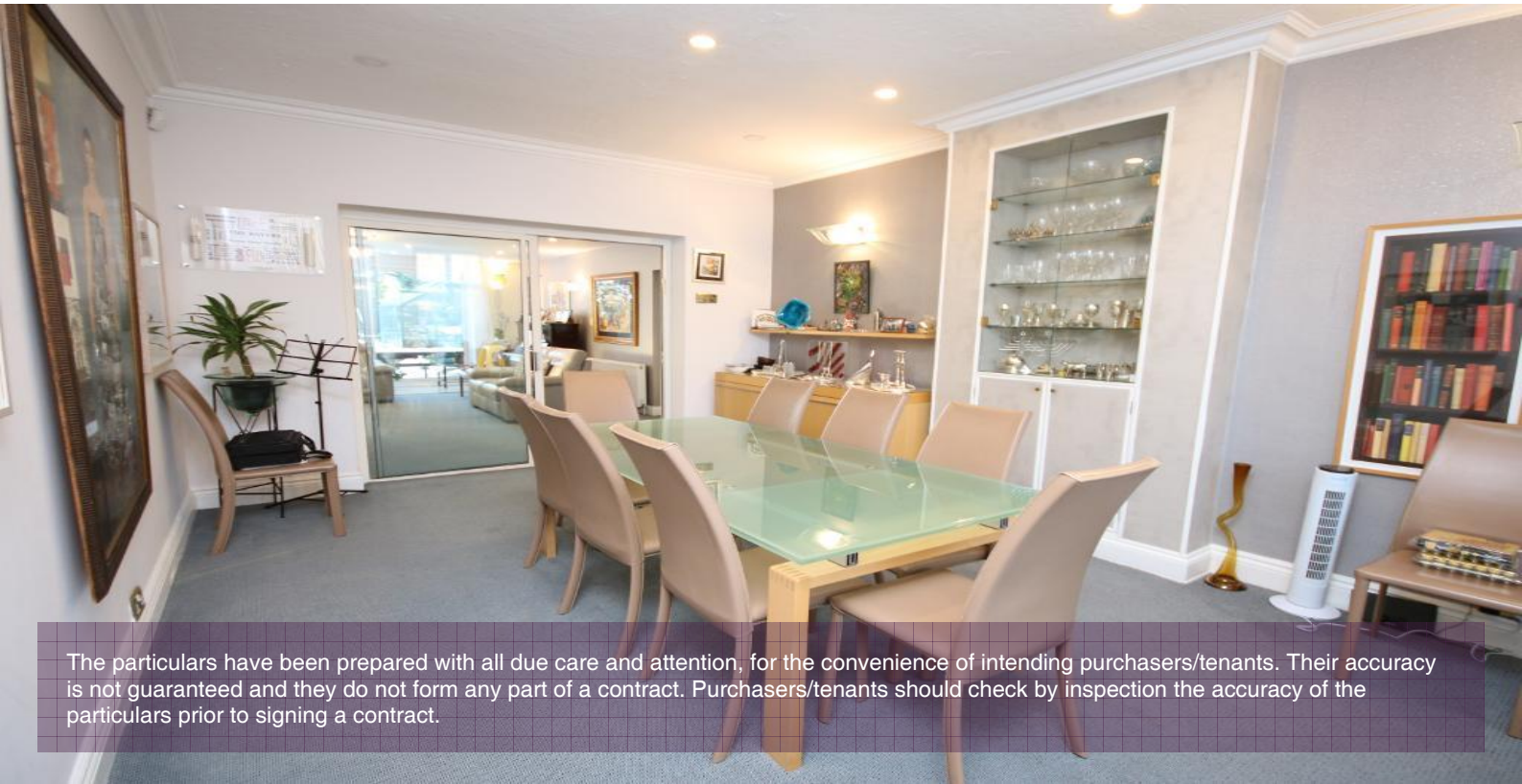

The particulars have been prepared with all due care and attention, for the convenience of intending purchasers/tenants. Their accuracy is not guaranteed and they do not form any part of a contract. Purchasers/tenants should check by inspection the accuracy of the particulars prior to signing a contract.



297 Hale Lane t: 020 8958 8958  
 Edware f: 020 8958 2300  
 Middlesex e: info@groveresidential.co.uk  
 HA8 7AX w: www.groveresidential.co.uk

Company No: 9632012 VAT Reg. No: 217 0421 50  
 Registered Address: 297 Hale Lane, Edware, Middlesex, HA8 7AX

