



Eaton Court, Middlesex

2 Bed Flat

Council tax band: TBC Tenure: Leasehold

£399,950 STC
FOR SALE



297 Hale Lane
Edgware
Middlesex
HA8 7AX

t: 020 8958 8958
f: 020 8958 2300
e: info@groveresidential.co.uk
w: www.groveresidential.co.uk

Company No: 9632012 VAT Reg. No: 217 0421 50
Registered Address: 297 Hale Lane, Edgware, Middlesex, HA8 7AX



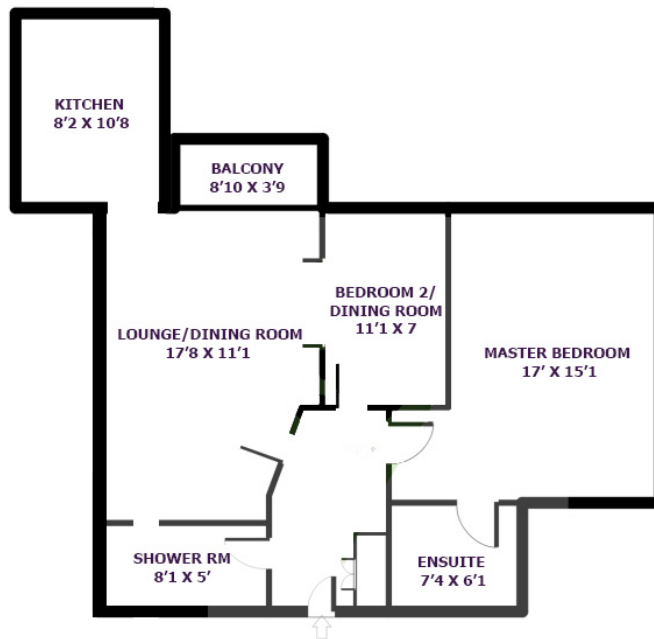

Key Features

- 2 Bedroom 1st Floor Warden Assisted Flat
- Lounge/Dining Room
- Kitchen
- Balcony
- Facing over Edgwarebury Park
- Long Lease (104 years Remaining)

Summary

A desirable and practical first floor luxury two bedroom apartment benefitting from being in the Edgware Eruv and facing onto Edgwarebury Park. This warden assisted flat shouts practicality for the over 60's having the added benefit of communal facilities including, lounge, hair dressing salon, guest suite (with ensuite shower ro

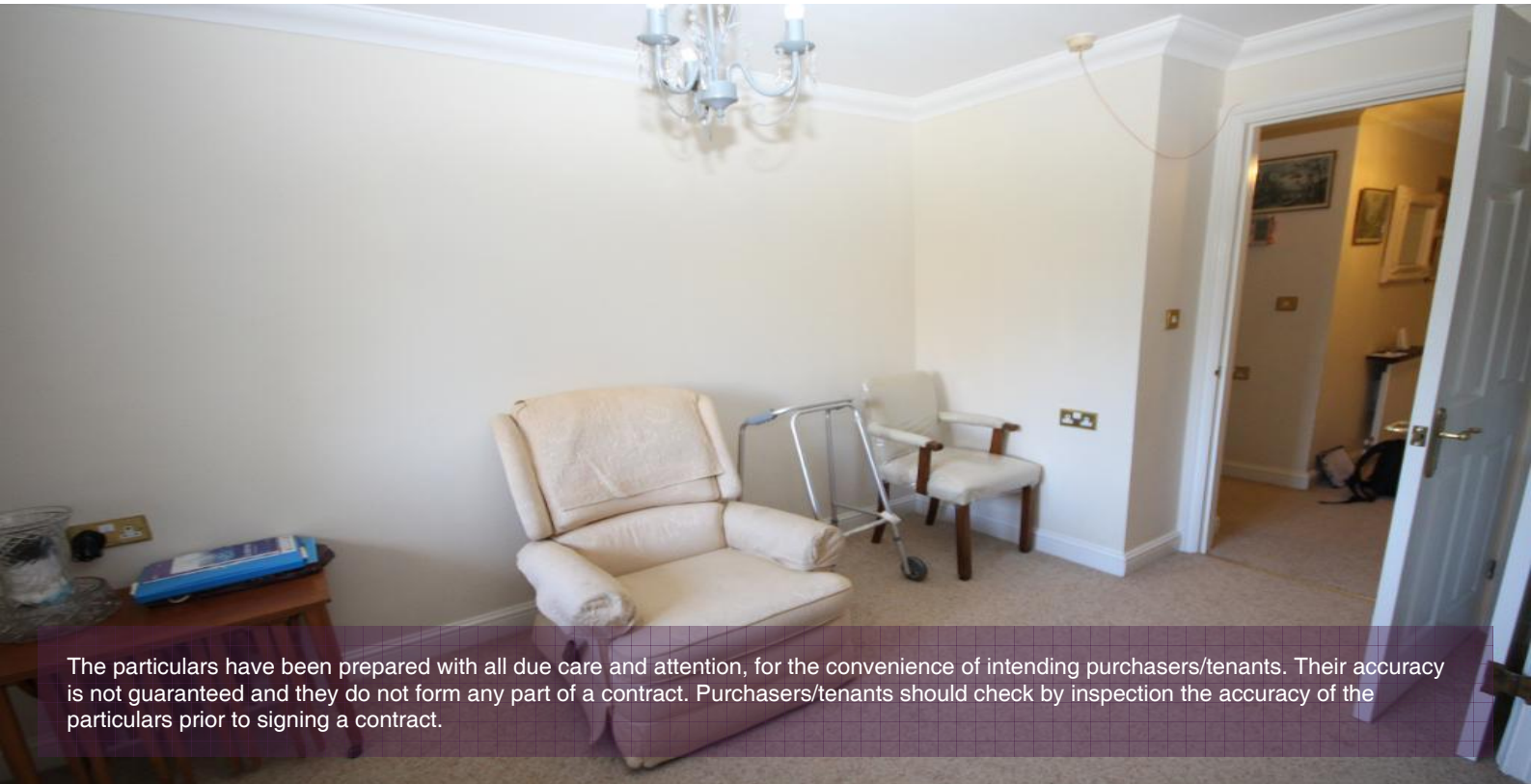

The particulars have been prepared with all due care and attention, for the convenience of intending purchasers/tenants. Their accuracy is not guaranteed and they do not form any part of a contract. Purchasers/tenants should check by inspection the accuracy of the particulars prior to signing a contract.



297 Hale Lane t: 020 8958 8958
 Edgware f: 020 8958 2300
 Middlesex e: info@groveresidential.co.uk
 HA8 7AX w: www.groveresidential.co.uk

Company No: 9632012 VAT Reg. No: 217 0421 50
 Registered Address: 297 Hale Lane, Edgware, Middlesex, HA8 7AX

